VISIT…

LANZAROTE Caliente.COM

# KARMA POLICE (BY:RADIOHEAD) PIANO I, PAGE 1 0F 7

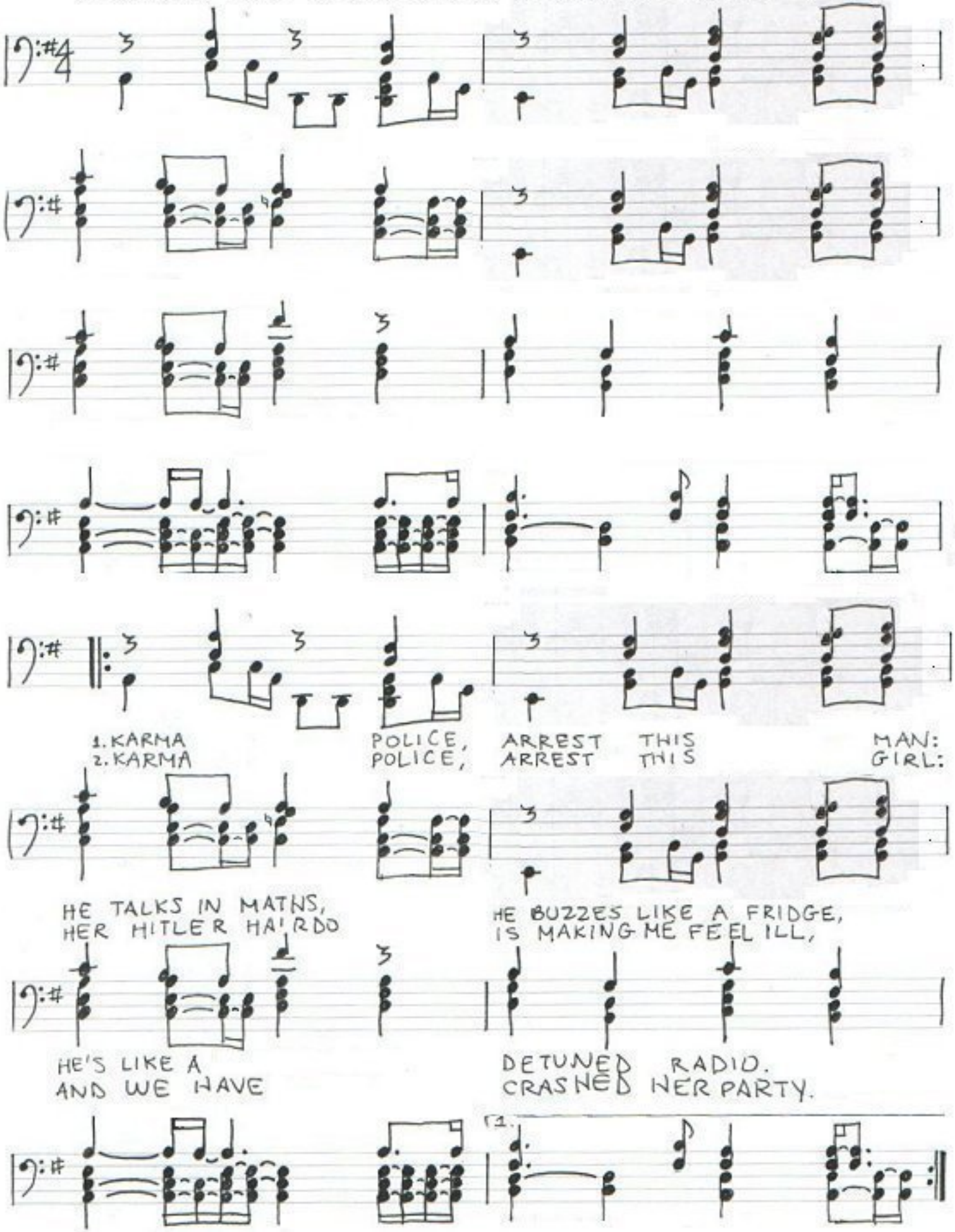

2.

THIS IS WHAT YOU GET...

...THIS IS WHAT YOU GET....

THIS IS WHAT YOU GET WHEN YOU MESS WITH US...

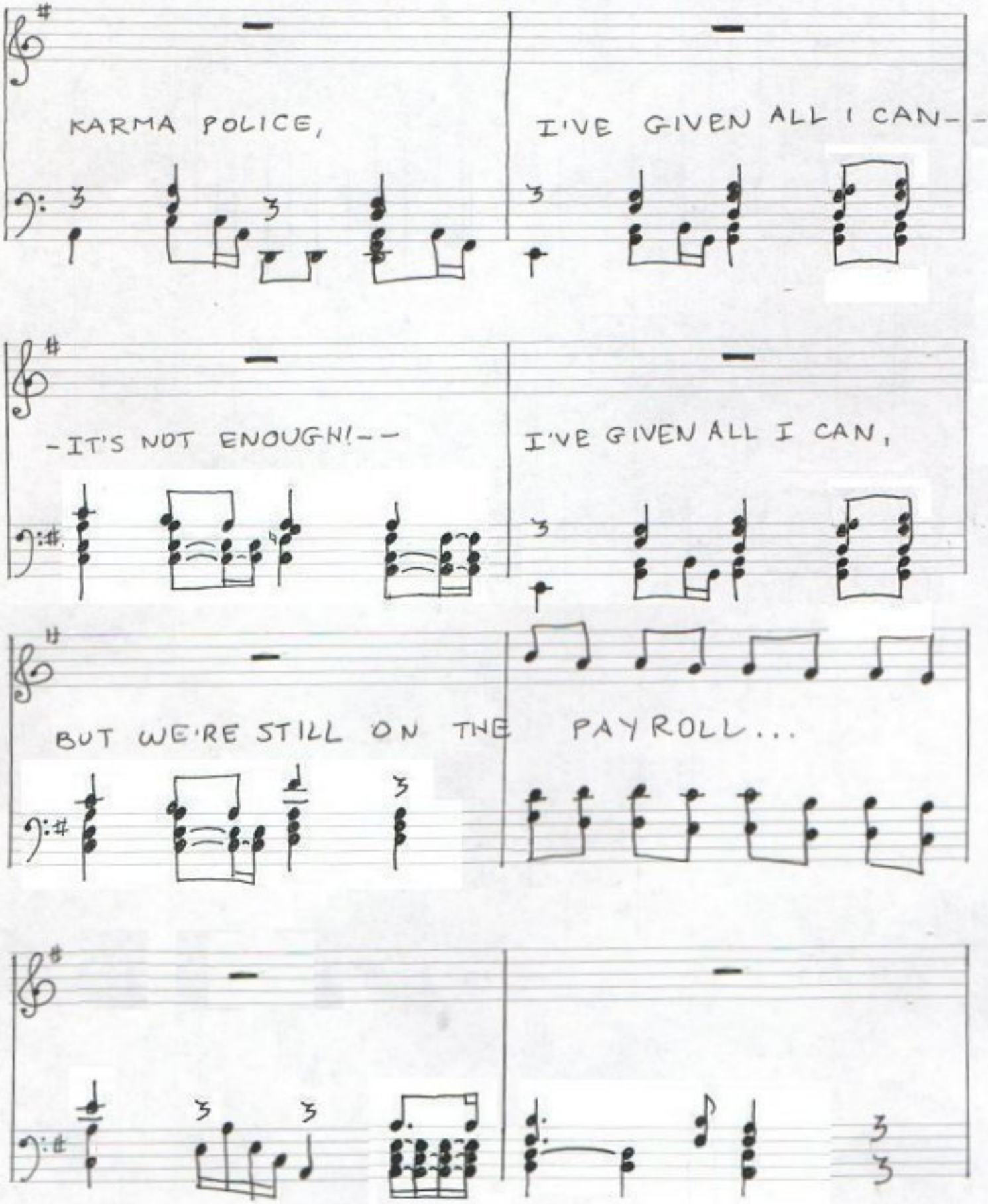
KARMA POLICE,
I'VE GIVEN ALL I CAN--
-IT'S NOT ENOUGH!--
I'VE GIVEN ALL I CAN,
BUT WE'RE STILL ON THE
PAYROLL...

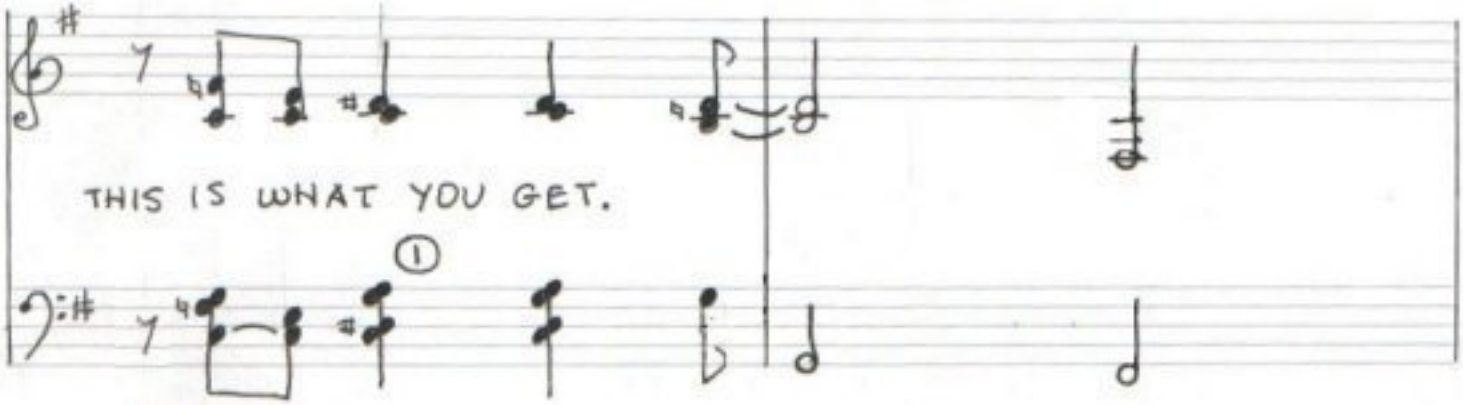
THIS IS WHAT YOU GET.
1

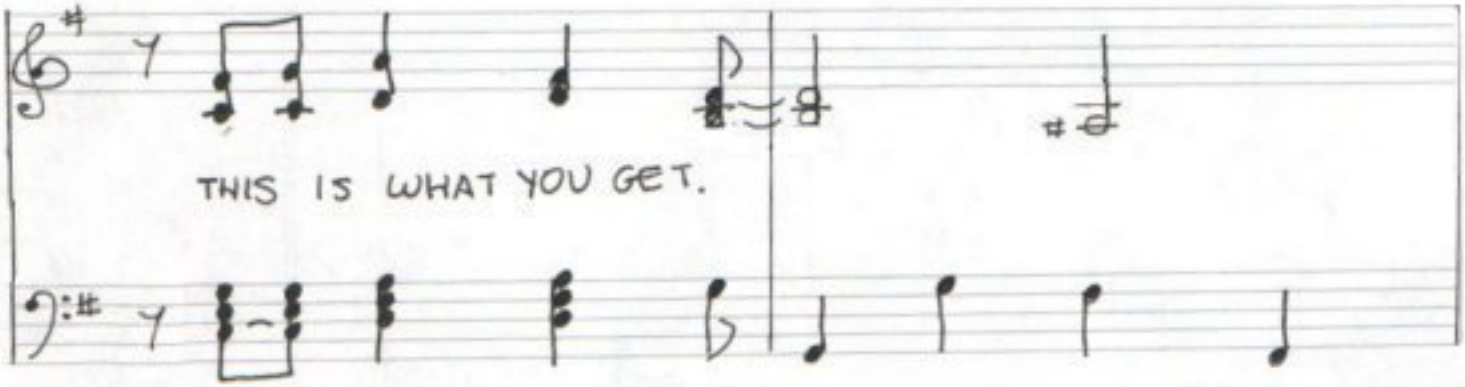
THIS IS WHAT YOU GET.

THIS IS WHAT YOU GET
WHEN YOU MESS WITH US...

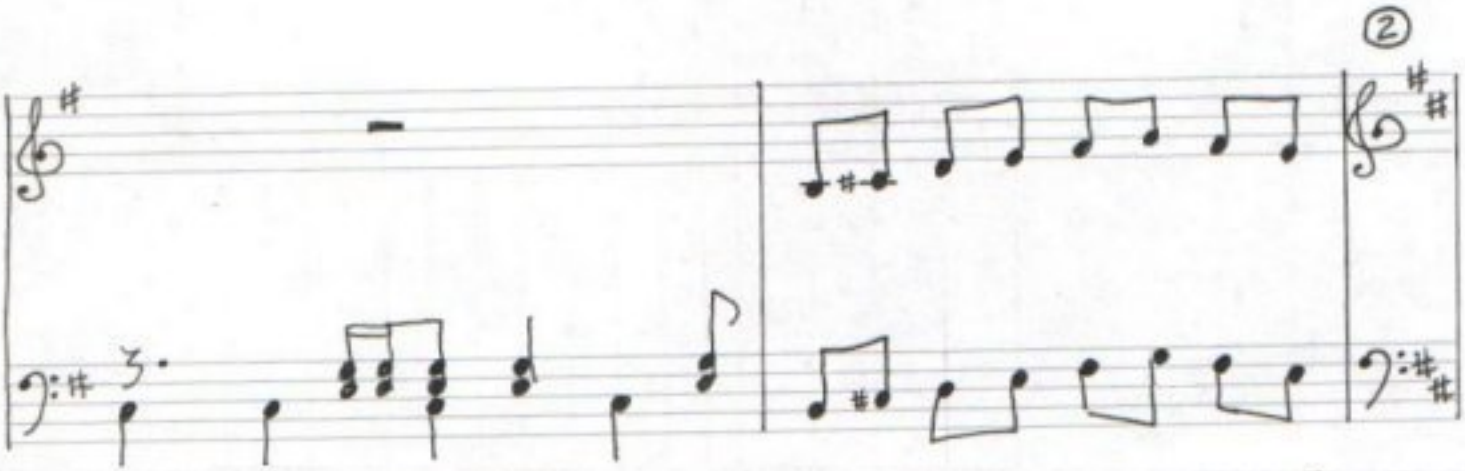
2

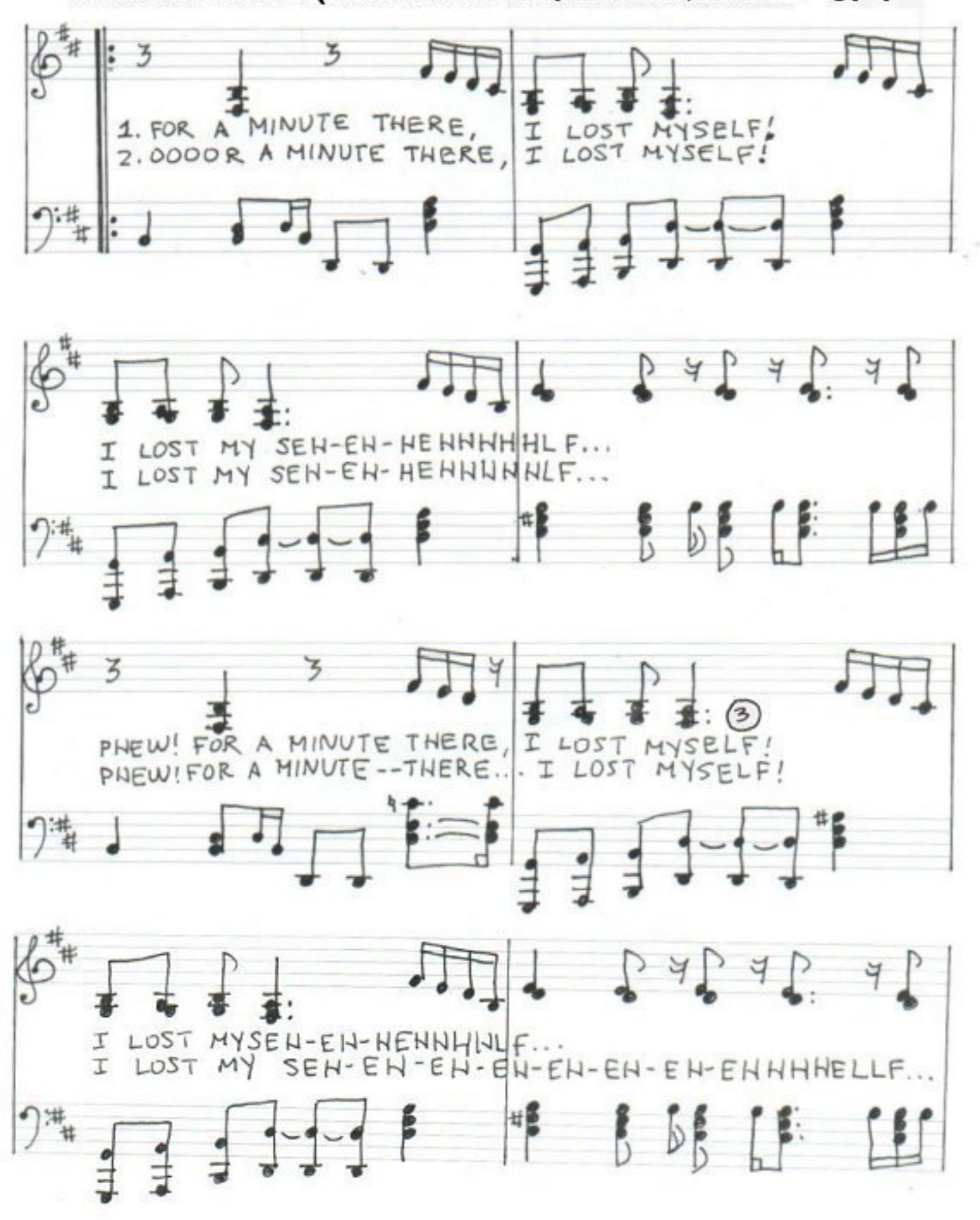
1. FOR A MINUTE THERE,
2. OOOOR A MINUTE THERE,
I LOST MYSELF!
I LOST MYSELF!
I LOST MY SEH-EH-HEHHHHHLF...
I LOST MY SEH-EH-HEHHHHHLF...
PHEW! FOR A MINUTE THERE,
PHEW! FOR A MINUTE--THERE...
I LOST MYSELF!
I LOST MYSELF!
I LOST MYSEH-EH-HEHHHHLF...
I LOST MY SEH-EH-EH-EH-EH-EH-EH-EH-EHHHHELLF...

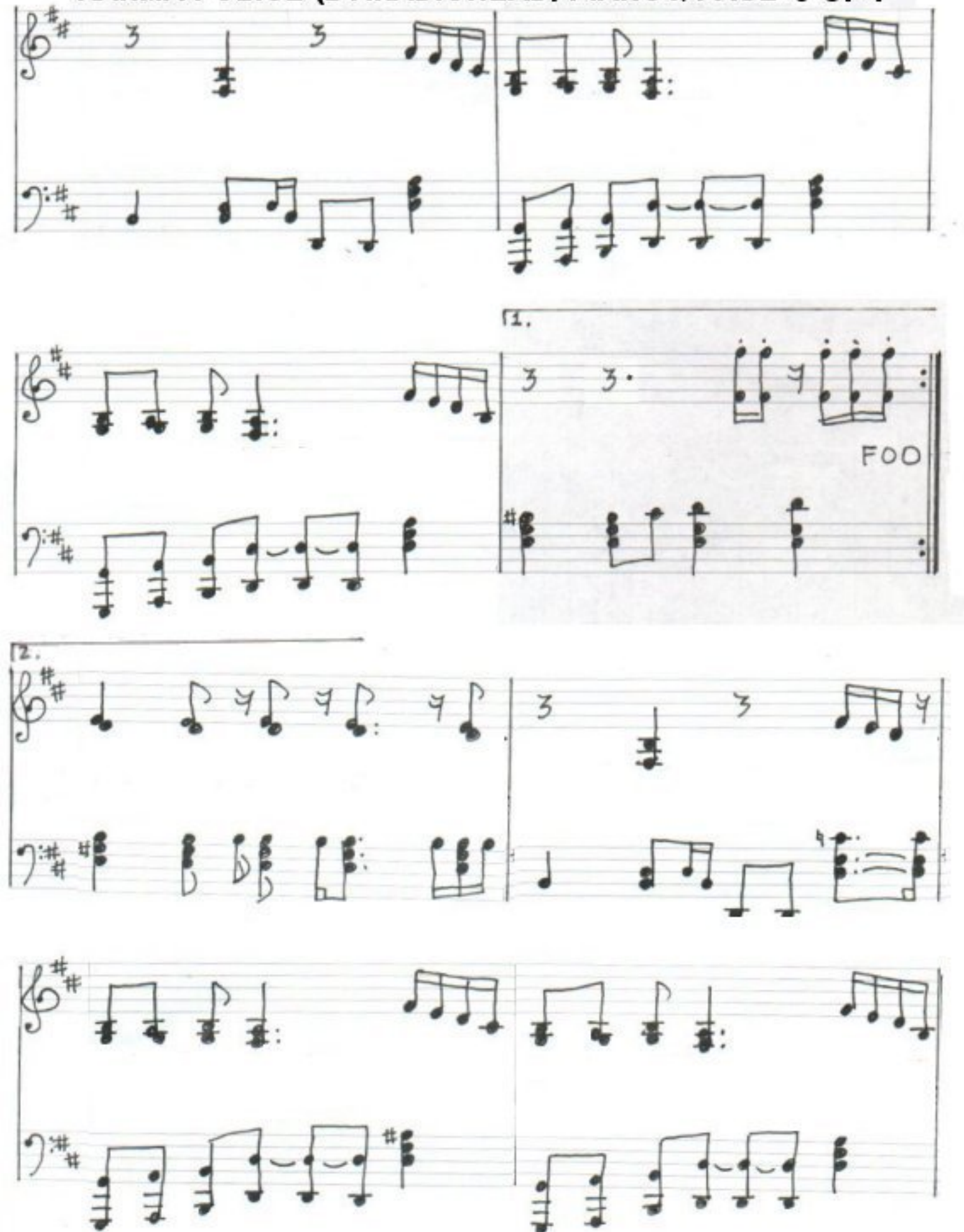
1.
FOO
2.

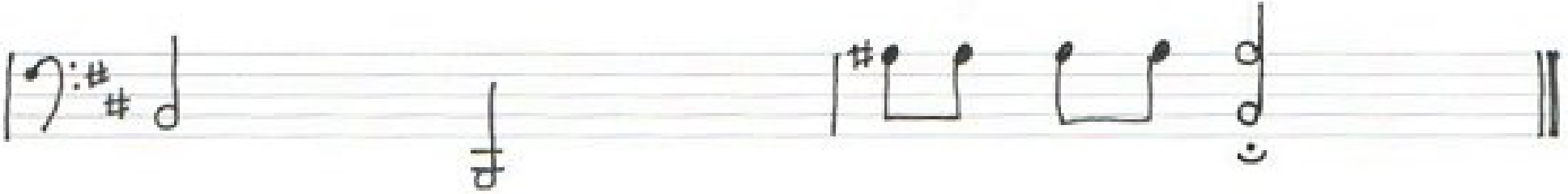

おわりま〜す♡